

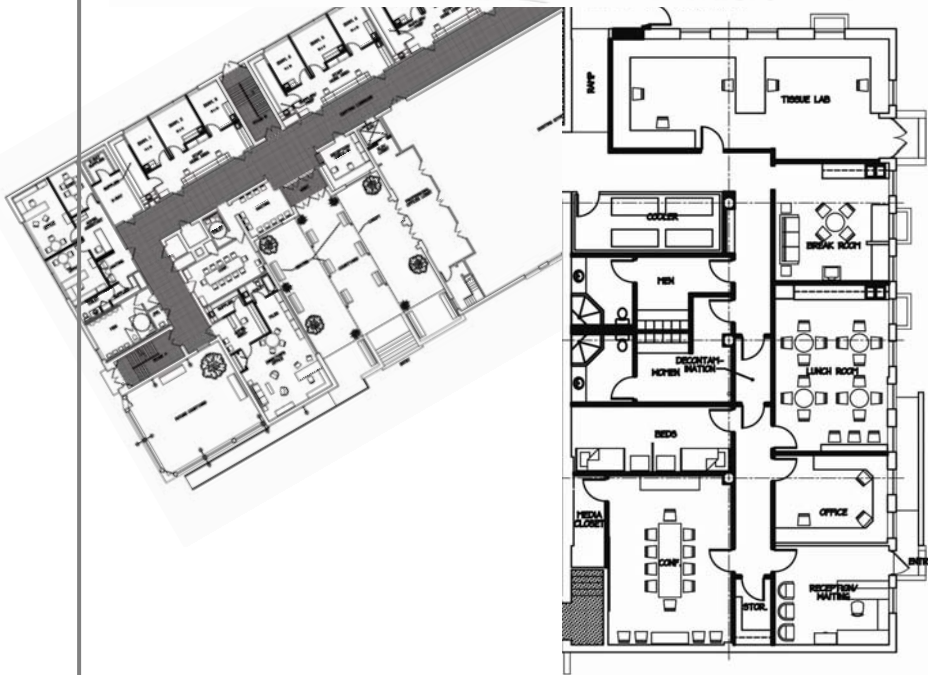

# CLAIRTON CULTURAL COMMUNITY CENTER

CLAIRTON, PA

*INSTITUTIONAL COMMUNITY COMPLEX*



## Project Name

Williams Square

## Project Location

Clairton, PA 15019

## Project Type

56,000 sq. ft. adaptive re-use

## Project Manager

Irvin E. Williams  
Ebony Development, LLC

## Project Designer

R-Square Architects  
Rick Avon  
Regis Frankhouser  
412.367.4200

## CLIENT INFORMATION

### Client Name

BOGE, LP

### Client Reference

BOGE, LP  
Dr. Benet Omalu  
412.350.4928

## FINANCING INFORMATION

### Financing Institutions

Dollar Bank  
Redev. Authority Allegheny Co.

## CONSTRUCTION INFORMATION

### General Contractor

CentreVision Design Group

### Reference

CentreVision Design Group  
Maurice Davidson  
412.434.6571 ext 222

## PROJECT DESCRIPTION

The Clairton Cultural Community Service Center is \$5.3 million, 48,000 square feet, three-story building sponsored by a private physician practice. This facility will be renovated into a community and public health center for the City of Clairton, located in the Mon Valley, south of Pittsburgh. The project consists of four core elements that when combined, will provide a multi-purpose venue for public health, community-based services and programming.

## PROJECT STATISTICS

### Original Construction Budget

Phase 1: \$1.13 Million

### Final Construction Budget

Under Construction

### Original Completion Schedule

Design Stages

### Final Completion Schedule

Under Construction